

Certificate ID: **57422**

Received: **6/20/19**

Scan QR Code for authenticity



Client Sample ID: **.5g Distillate**

Lot Number: **200**

Matrix: **Concentrates/Extracts - Distillate**

Authorization:

Elizabeth R. Wagoner, Lab Director

Signature:

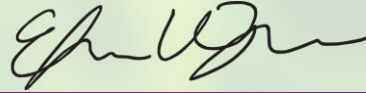

Date:

6/26/2019



The data contained within this report was collected in accordance with the requirements of ISO/IEC17025:2017. I attest that the information contained within the report has been reviewed for accuracy and checked against the quality control requirements for each method. These results relate only to the test article listed in this report. Reports may not be reproduced except in their entirety.





CN: Cannabinoid Profile & Potency [WI-10-17 & WI-10-17-01]

Analyst: **LG**

Test Date: **6/24/2019**

The client sample was analyzed for plant-based cannabinoids by Liquid Chromatography (LC). The collected data was compared to data collected for certified reference standards at known concentrations.

57422-CN

ID	Weight %	Concentration	
D9-THC	ND	ND	
THCV	ND	ND	
CBD	34.99 wt %	349.92 mg/g	
CBDV	0.84 wt %	8.42 mg/g	
CBG	1.89 wt %	18.93 mg/g	
CBC	10.38 wt %	103.84 mg/g	
CBN	5.81 wt %	58.10 mg/g	
THCA	ND	ND	
CBDA	ND	ND	
CBGA	ND	ND	
D8-THC	ND	ND	
exo-THC	ND	ND	
Total	53.92 wt%	539.21 mg/g	0% Cannabinoids (wt%) 35.0%
Max THC	-	-	
Max CBD	34.99 wt%	349.92 mg/g	

Max THC (and Max CBD) are calculated values for total cannabinoids after heating, assuming complete decarboxylation of the acid to the neutral form. It is calculated based on the weight loss of the acid group during decarboxylation: Max THC = (0.877 x THCA) + THC. This calculation does not include other cannabinoid isomers (eg. D8-THC and exo-THC). ND = None detected above the limits of detection (LLD)

END OF REPORT

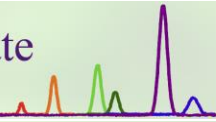

Certificate ID: **57427**

Received: **6/20/19**

Scan QR Code for authenticity



Client Sample ID: **Isolate**

Lot Number: **201**

Matrix: **Concentrates/Extracts - Isolate**

Authorization:

Elizabeth R. Wagoner, Lab Director

Signature:

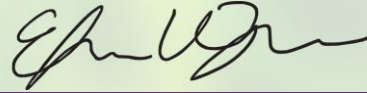

Date:

6/26/2019



The data contained within this report was collected in accordance with the requirements of ISO/IEC17025:2017. I attest that the information contained within the report has been reviewed for accuracy and checked against the quality control requirements for each method. These results relate only to the test article listed in this report. Reports may not be reproduced except in their entirety.

CN: Cannabinoid Profile & Potency [WI-10-17 & WI-10-17-01]

Analyst: JSG

Test Date: 6/24/2019

The client sample was analyzed for plant-based cannabinoids by Liquid Chromatography (LC). The collected data was compared to data collected for certified reference standards at known concentrations.

57427-CN

ID	Weight %	Concentration		
D9-THC	ND	ND		
THCV	ND	ND		
CBD	99.35 wt %	993.50 mg/g		
CBDV	0.30 wt %	3.01 mg/g		
CBG	ND	ND		
CBC	0.01 wt %	0.09 mg/g		
CBN	ND	ND		
THCA	ND	ND		
CBDA	ND	ND		
CBGA	ND	ND		
D8-THC	ND	ND		
exo-THC	ND	ND		
Total	99.66 wt%	996.60 mg/g	0%	Cannabinoids (wt%) 99.4%
Max THC	-	-		
Max CBD	99.35 wt%	993.50 mg/g		

Max THC (and Max CBD) are calculated values for total cannabinoids after heating, assuming complete decarboxylation of the acid to the neutral form. It is calculated based on the weight loss of the acid group during decarboxylation: $\text{Max THC} = (0.877 \times \text{THCA}) + \text{THC}$. This calculation does not include other cannabinoid isomers (eg. D8-THC and exo-THC). ND = None detected above the limits of detection (LLD)

END OF REPORT

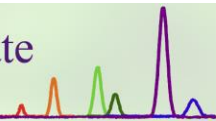

Certificate ID: **57425**

Received: **6/20/19**

Scan QR Code for authenticity



Client Sample ID: **500mg tincture**

Lot Number: **198**

Matrix: **Tincture - Hemp Oil**

Authorization:

Elizabeth R. Wagoner, Lab Director

Signature:

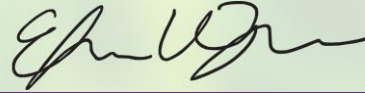

Date:

6/26/2019



The data contained within this report was collected in accordance with the requirements of ISO/IEC17025:2017. I attest that the information contained within the report has been reviewed for accuracy and checked against the quality control requirements for each method. These results relate only to the test article listed in this report. Reports may not be reproduced except in their entirety.

CN: Cannabinoid Profile & Potency [WI-10-17 & WI-10-17-01]

Analyst: **LG**

Test Date: **6/24/2019**

The client sample was analyzed for plant-based cannabinoids by Liquid Chromatography (LC). The collected data was compared to data collected for certified reference standards at known concentrations.

57425-CN

ID	Weight %	Concentration		
D9-THC	ND	ND		
THCV	ND	ND		
CBD	1.42 wt %	13.11 mg/mL		
CBDV	0.01 wt %	0.10 mg/mL		
CBG	0.01 wt %	0.06 mg/mL		
CBC	0.06 wt %	0.58 mg/mL		
CBN	0.03 wt %	0.32 mg/mL		
THCA	ND	ND		
CBDA	ND	ND		
CBGA	ND	ND		
D8-THC	ND	ND		
exo-THC	ND	ND		
Total	1.54 wt%	14.16 mg/mL	0%	Cannabinoids (wt%) 1.4%
Max THC	-	-		
Max CBD	1.42 wt%	13.11 mg/mL		

Max THC (and Max CBD) are calculated values for total cannabinoids after heating, assuming complete decarboxylation of the acid to the neutral form. It is calculated based on the weight loss of the acid group during decarboxylation: Max THC = (0.877 x THCA) + THC. This calculation does not include other cannabinoid isomers (eg. D8-THC and exo-THC). ND = None detected above the limits of detection (LLD)

END OF REPORT